Facilities Services

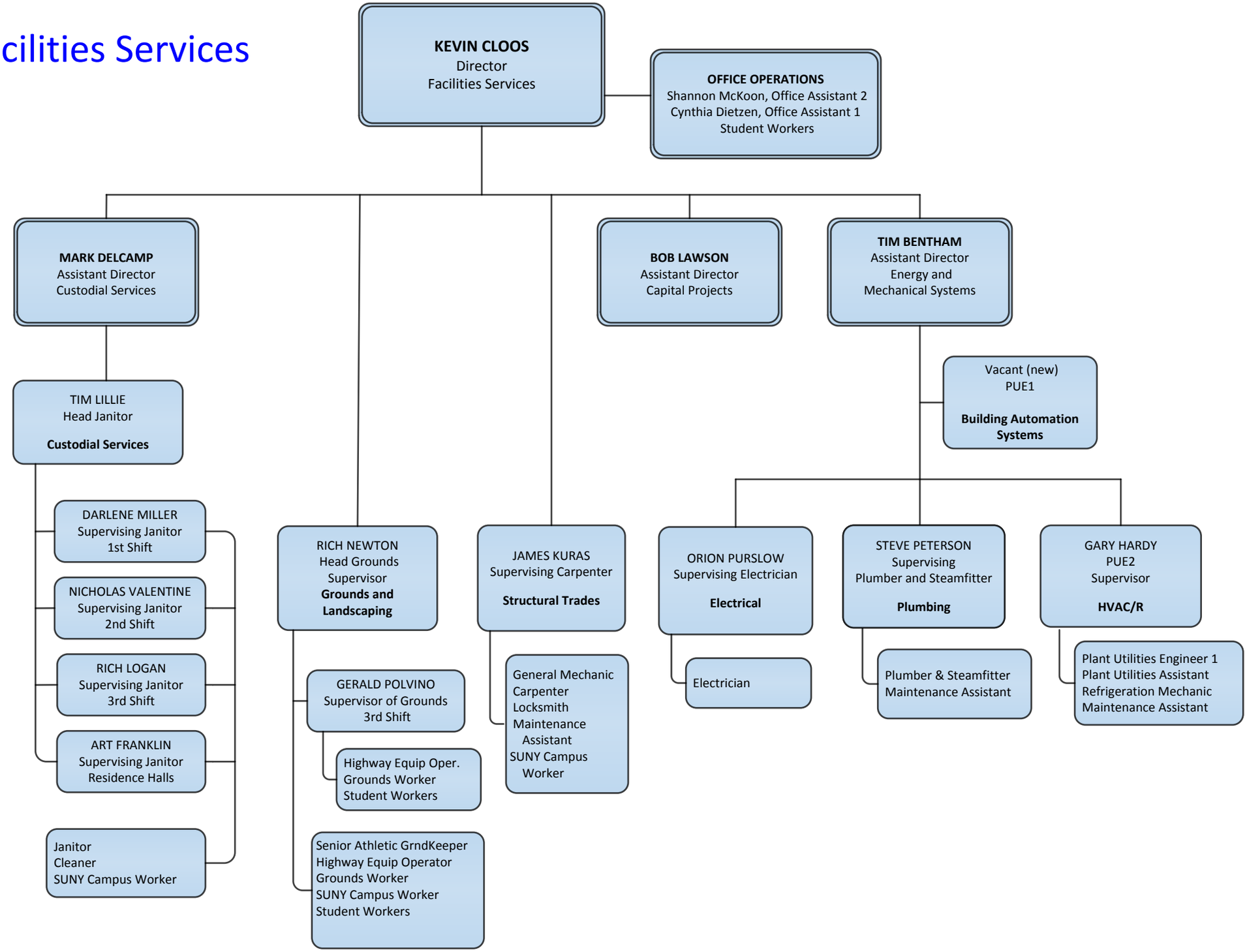

July 26, 2018